

# TAMARACK BUSINESS PARK

PART OF THE  
SE 1/4 of the NE 1/4  
SECTION 33, T 40 N, R 10 E  
VILAS COUNTY, WISCONSIN

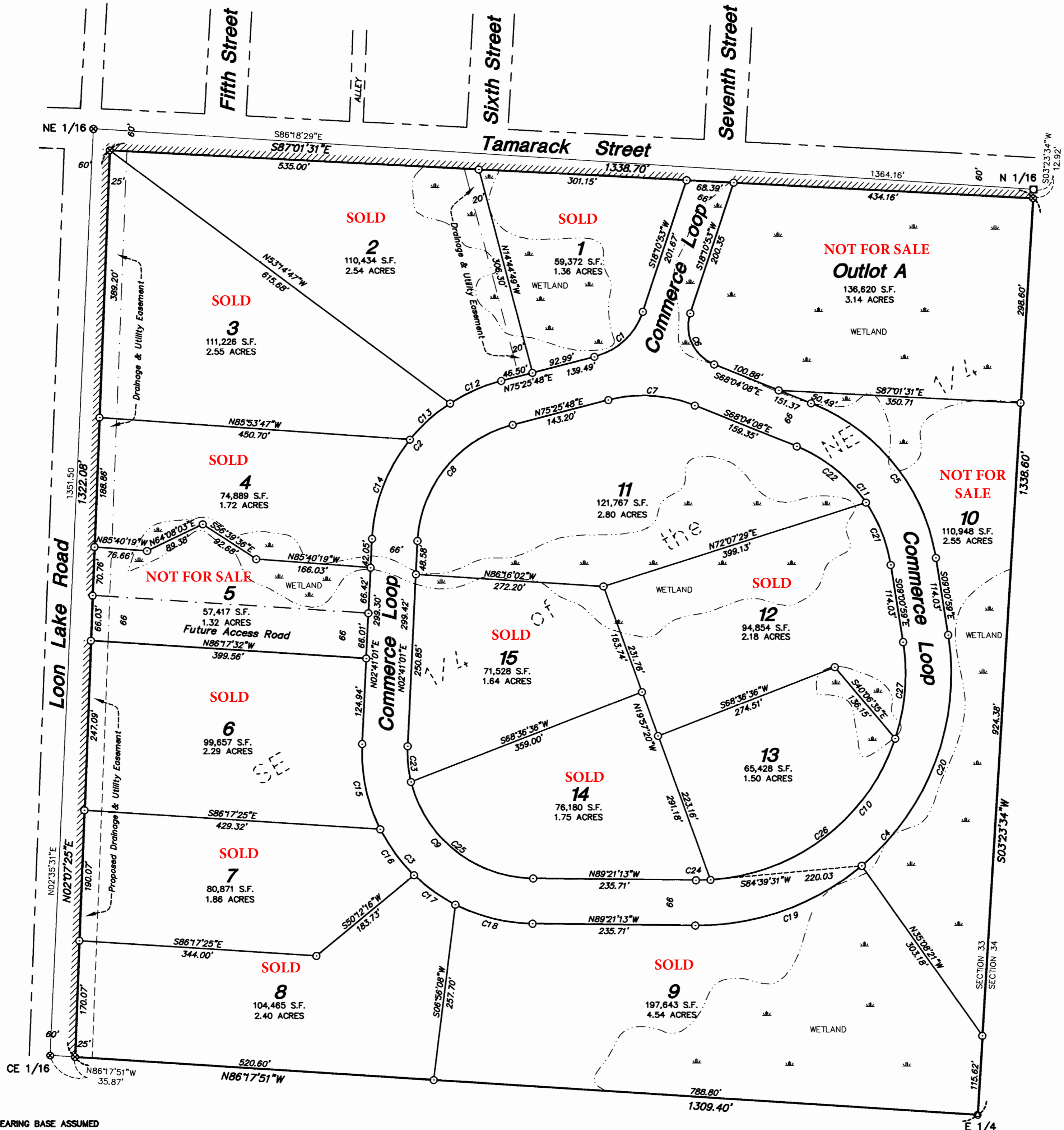

BEARING BASE ASSUMED  
REFERENCED TO THE  
EAST-WEST 1/4 LINE BEARING  
N86°17'51"W PER VCS MAP  
NO. B6189.

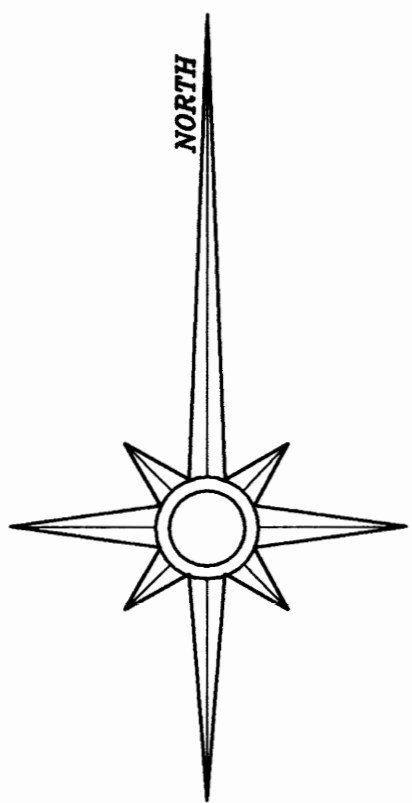

### LEGEND

- 1" X 18" Iron Pipe Set
- ⊗ Vilas County Aluminium Monument Found
- ⊗ 1" Iron Pipe Found
- 6" X 6" Conc. Monument Found
- //// No Ingress / Egress Permitted

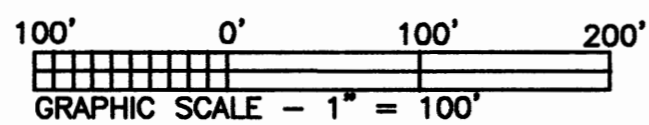

NOTE: Wetland flag locations determined  
by ACOE and WDNR on May 6, 2003  
and on June 6, 2003.

REFERENCE: ACOE letter report dated May 27, 2003.



CURVE TABLE					
CURVE	LENGTH	RADIUS	DELTA	CHORD	CHORD BEARING
C1	99.92'	100.00'	57°14'56"	95.81'	N46°48'21"E
C2	317.42'	250.00'	72°44'48"	296.52'	S39°03'25"W
C3	401.47'	250.00'	92°00'35"	359.70'	S43°20'55"E
C4	636.64'	366.00'	99°39'46"	559.36'	N40°48'54"E
C5	302.28'	291.00'	59°30'58"	288.87'	N38°46'28"W
C6	80.32'	80.00'	88°15'01"	82.03'	S24°56'38"E
C7	127.41'	200.00'	36°30'03"	125.27'	N68°19'10"W
C8	233.62'	184.00'	72°44'48"	218.24'	S39°03'25"W
C9	285.57'	184.00'	92°02'14"	284.80'	S43°20'06"E
C10	521.83'	300.00'	99°39'46"	458.49'	N40°48'54"E
C11	229.83'	225.00'	58°31'32"	219.97'	N38°16'45"W
C12	81.23'	250.00'	18°36'59"	80.87'	S66°07'19"W
C13	78.87'	250.00'	18°04'33"	78.54'	S47°46'33"W
C14	157.32'	250.00'	36°03'16"	154.73'	S20°42'39"W
C15	128.22'	250.00'	29°23'05"	126.82'	S12°00'32"E
C16	83.24'	250.00'	19°04'39"	82.86'	S38°14'24"E
C17	74.05'	250.00'	18°58'17"	73.78'	S54°15'53"E
C18	116.08'	250.00'	26°38'11"	115.04'	S78°03'07"E
C19	261.79'	366.00'	40°58'57"	256.25'	N70°09'19"E
C20	374.84'	366.00'	58°40'49"	358.67'	N20°19'28"E
C21	98.66'	225.00'	25°07'22"	97.87'	N21°34'40"W
C22	131.17'	225.00'	33°24'10"	129.32'	N50°50'26"W
C23	52.41'	184.00'	16°19'06"	52.23'	S05°28'32"E
C24	21.22'	300.00'	4°03'10"	21.22'	N88°37'12"E
C25	243.16'	184.00'	75°43'07"	225.85'	S51°29'39"E
C26	358.06'	300.00'	68°23'18"	337.20'	N52°23'58"E
C27	142.53'	300.00'	27°13'18"	141.20'	N04°35'40"E

I hereby certify that I have surveyed the property shown hereon; that this map represents an accurate survey of said property to the best of my knowledge and belief; and that I have complied with the applicable requirements of the Wisconsin Administrative Code Section A-7. Note: Any legal descriptions pertaining to this survey have been provided on separate sheets.

*Stephen J. Favorite* 09/07/04  
Stephen J. Favorite /Date  
Registered Land Surveyor #S-1616

REVISED: 09/07/2004 (CHANGE EASEMENT)

SURVEY FOR:		
CITY OF EAGLE RIVER		
P.O. BOX 1269		
EAGLE RIVER, WI 54521		
SCALE: 1"=100'	DATE: 05/06/2004	DRAWN BY: GSM
MAP NO. 2003024A	FAVORITE SURVEYING, S.C. 5230 HIGHWAY 70 WEST EAGLE RIVER, WISCONSIN 54521	

RECEIVED & FILED  
Vilas County Surveyor's Office  
Date: 9-18-04  
By: [Signature]  
VCS File No. C1677